

VERSION	AMENDMENT	AUTHORISED BY	DATE

HELD BY LANDGATE IN DIGITAL FORMAT ONLY
FOR INTERESTS AND NOTIFICATIONS SEE SHEET 5

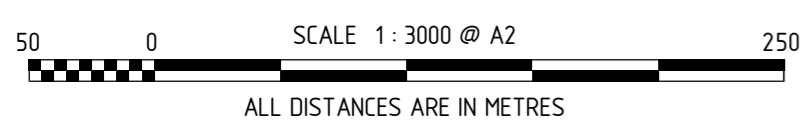

SURVEY CARRIED OUT UNDER REG 26A
SPECIAL SURVEY AREA GUIDELINES
SEE SURVEY SHEETS FOR SURVEY INFORMATION
USE ONLY THE SURVEY SHEET/S WHEN DETERMINING
THE TRUE FINAL POSITION AND TYPE OF ALL SURVEY
MARKS PLACED PERTAINING TO THIS PLAN.



MNG
MC MULLEN NOLAN GROUP
PO Box 3526, Success W.A. 6964
Tel: (08) 6436 1599
Fax: (08) 6436 1500
Email: info@mngsurvey.com.au
MNG Ref : 98245dp-055c - Stage 2A Ph 2 - DP407423.CSD

TYPE	FREEHOLD	S.S.A.	YES
PURPOSE	SUBDIVISION		
PLAN OF	LOTS 1099-1131, 9028, 9505, ROADS, EASEMENT AND COVENANT		
FORMER TENURE	LOT 9024 ON DP 407389 C.T.		
LOCAL AUTHORITY	CITY OF ARMADALE		
LOCALITY	PIARA WATERS		
D.O.L. FILE			
FIELD RECORD	124601		
SURVEYOR'S CERTIFICATE - REG 54 I, Charles A. YOUNGE hereby certify that this plan is accurate and is a correct representation of the - (a) *survey, and/or (b) *calculations from measurements recorded in the field records, [* delete if inapplicable] undertaken for the purposes of this plan and that it complies with the relevant written law(s) in relation to which it is lodged.			
LICENSED SURVEYOR		DATE	
FINAL			
LOGGED			
DATE	FEE PAID	ASSESS No.	
I.S.C.			
EXAMINED			
DATE			
WESTERN AUSTRALIAN PLANNING COMMISSION FILE 14-8831			
Delegated under S. 16 P&D Act 2005			
DATE			
IN ORDER FOR DEALINGS			
SUBJECT TO			
FOR INSPECTOR OF PLANS AND SURVEYS			
DATE			
APPROVED			
REG26A (4)			
INSPECTOR OF PLANS AND SURVEYS (S. 18 Licensed Surveyors Act 1909)			
DATE			
DEPOSITED PLAN			
407423			
SHEET 01 OF 05 SHEETS (PLUS SURVEY SHEET(S)) VERSION 1			

FOR HEADING SEE SHEET 1

FOR INTERESTS AND NOTIFICATIONS
SEE SHEET 5

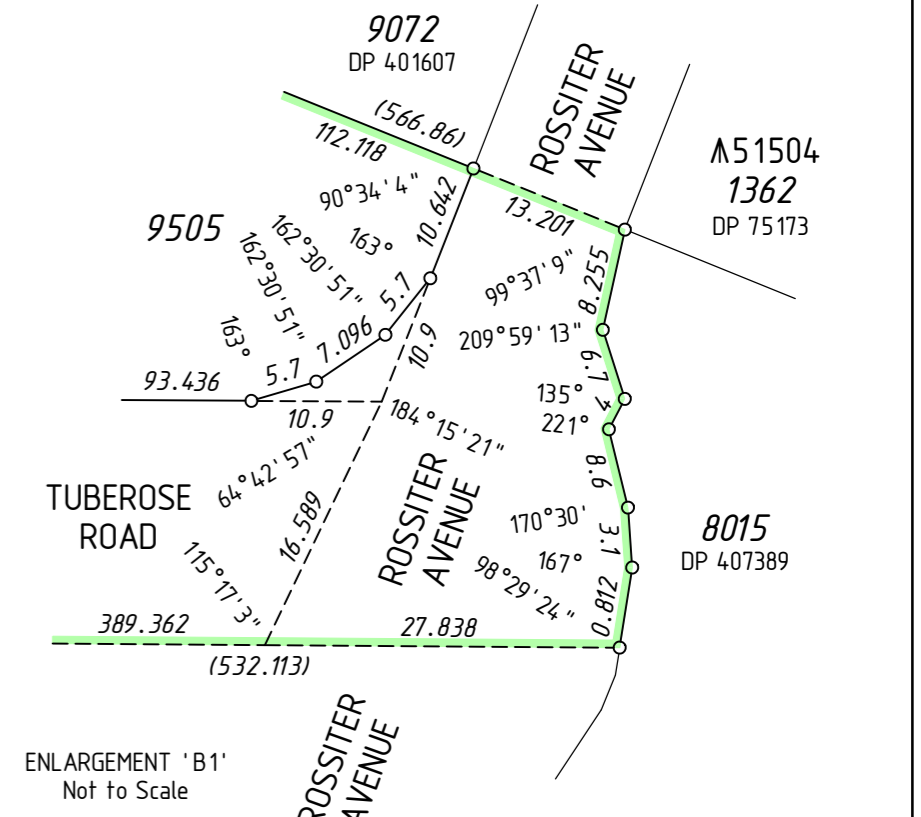
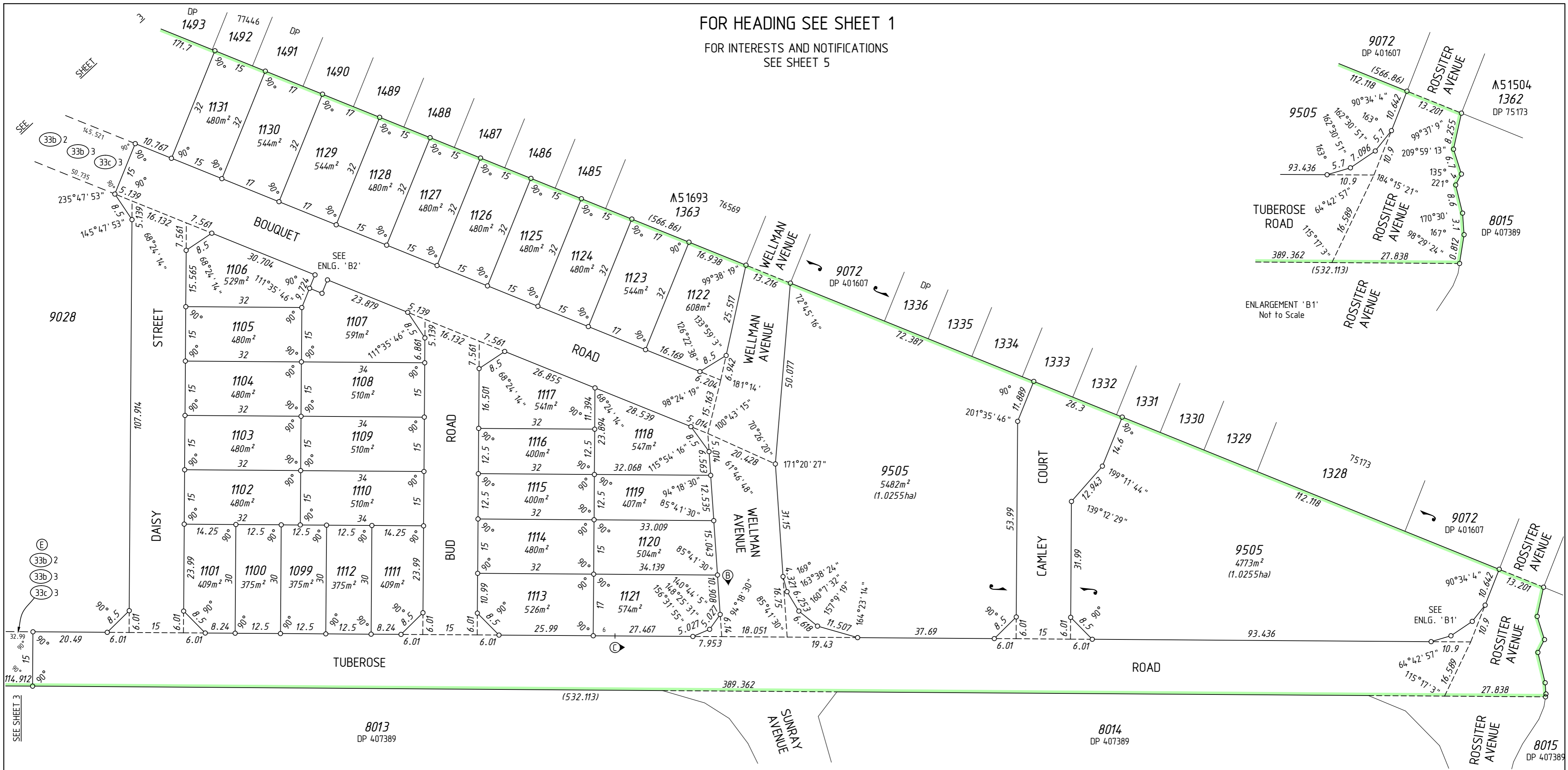

SEE SHEET 3
33b 2
33b 3
33c 3

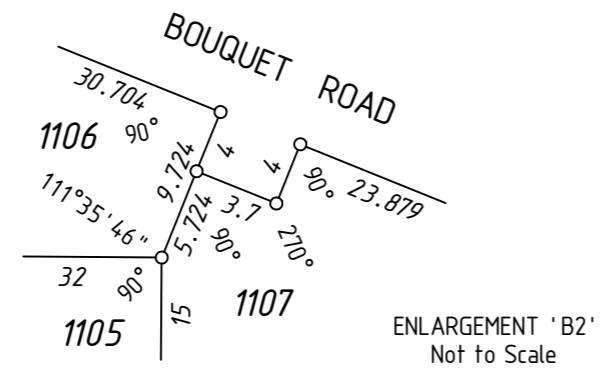
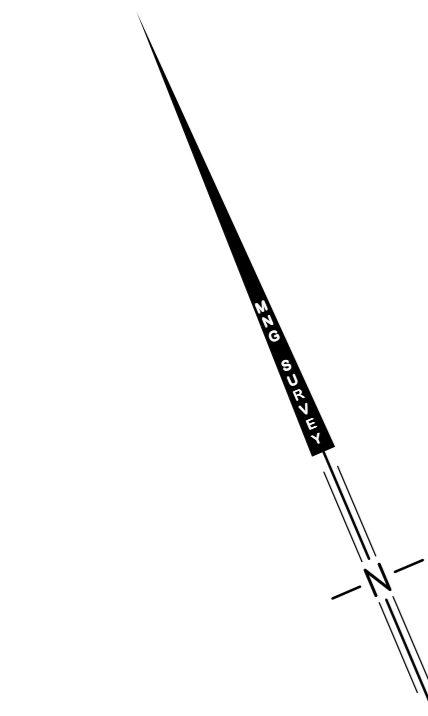

SURVEY CARRIED OUT UNDER REG 26A
SPECIAL SURVEY AREA GUIDELINES
SEE SURVEY SHEETS FOR SURVEY INFORMATION

USE ONLY THE SURVEY SHEET/S WHEN DETERMINING
THE TRUE FINAL POSITION AND TYPE OF ALL SURVEY
MARKS PLACED PERTAINING TO THIS PLAN.

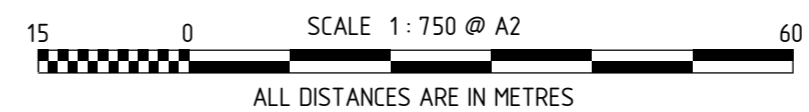

MNG.
MNG Ref : 98245dp-055c - Stage 2A Ph2 - DP407423.CSD

FINAL
LICENSED SURVEYOR DATE

DEPOSITED PLAN
407423
SHEET 02 OF 05 SHEETS
VERSION 1

FOR HEADING SEE SHEET 1

FOR INTERESTS AND NOTIFICATIONS
SEE SHEET 5

WRIGHT

ROAD

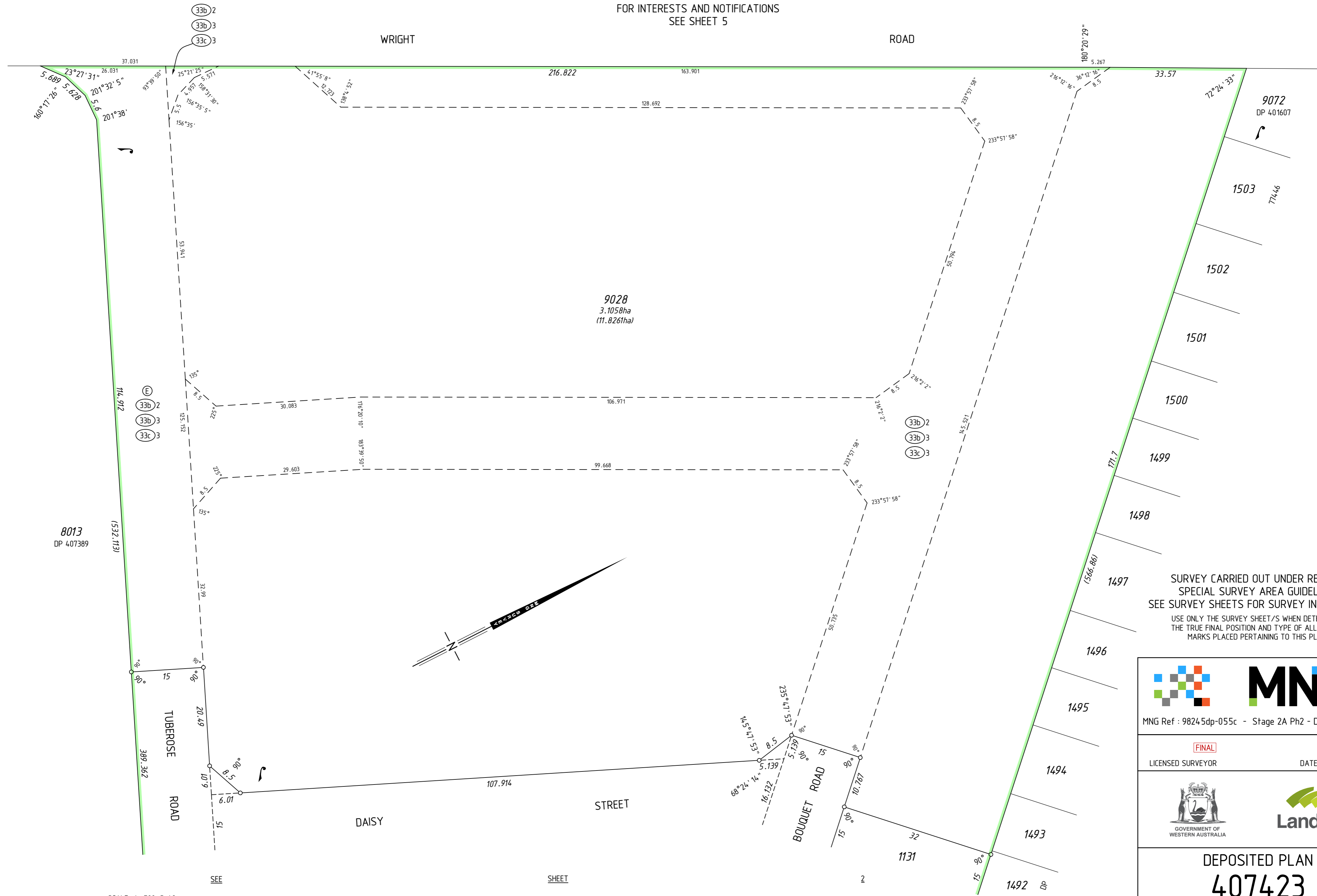

SURVEY CARRIED OUT UNDER REG 26A
SPECIAL SURVEY AREA GUIDELINES
SEE SURVEY SHEETS FOR SURVEY INFORMATION
USE ONLY THE SURVEY SHEET/S WHEN DETERMINING
THE TRUE FINAL POSITION AND TYPE OF ALL SURVEY
MARKS PLACED PERTAINING TO THIS PLAN.



MNG Ref : 98245dp-055c - Stage 2A Ph2 - DP407423.CSD

FINAL
LICENSED SURVEYOR DATE



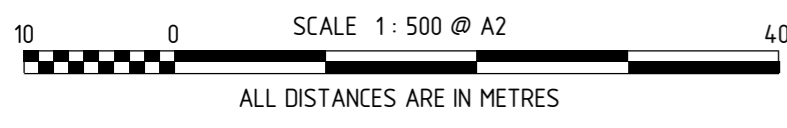

GOVERNMENT OF
WESTERN AUSTRALIA

DEPOSITED PLAN
407423
SHEET 03 OF 05 SHEETS
VERSION 1

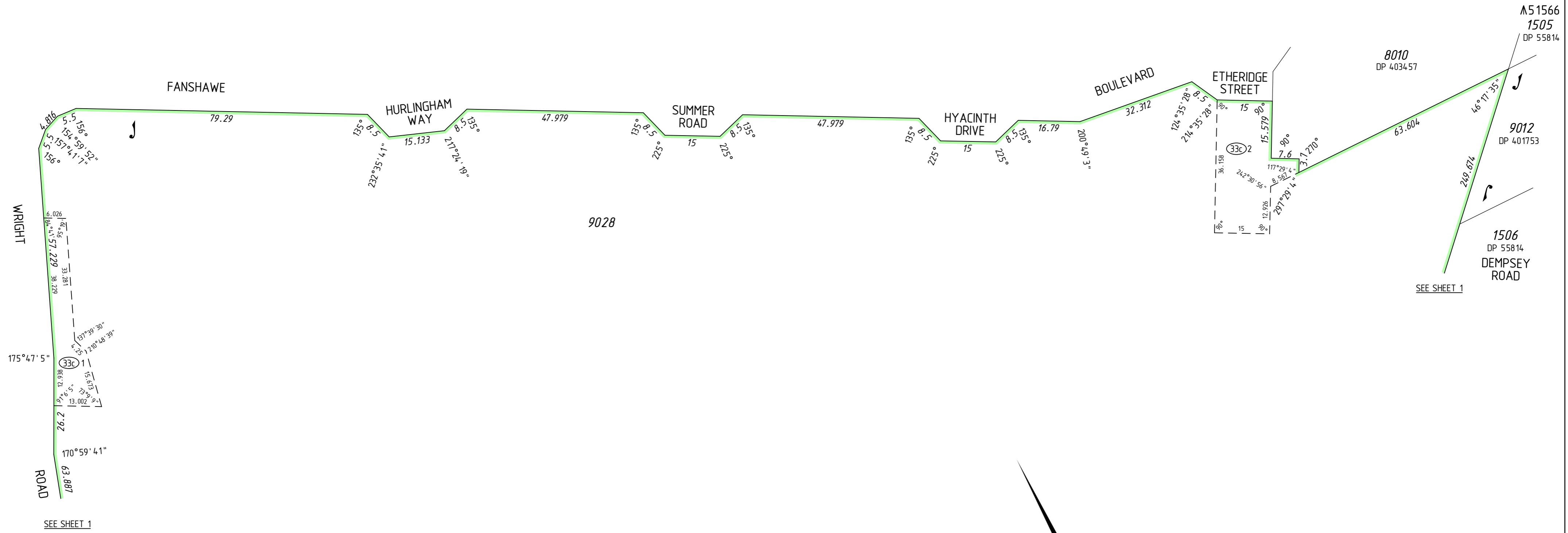

HELD BY LANDGATE IN DIGITAL FORMAT ONLY

FOR HEADING SEE SHEET 1



INTERESTS AND NOTIFICATIONS

SUBJECT	PURPOSE	STATUTORY REFERENCE	ORIGIN	LAND BURDENED	BENEFIT TO	COMMENTS
(E)	EASEMENT		A984026	LOT 9028	STATE ELECTRICITY COMMISSION OF WA	
(33b)	EASEMENT (Sewerage)	SEC 167 OF THE P. & D. ACT REG 33 (b)	DP 403456	LOT 9028	WATER CORPORATION	
(33c), (33c) 1, (33c) 2	EASEMENT (Electricity Supply)	SEC 167 OF THE P. & D. ACT REG 33 (c)	DP 403456	LOT 9028	ELECTRICITY NETWORKS CORPORATION	
(33b) 2	EASEMENT (Sewerage)	SEC 167 OF THE P. & D. ACT REG 33 (b)	DP 407091	LOT 9028	WATER CORPORATION	
(33b) 3	EASEMENT (Water Supply)	SEC 167 OF THE P. & D. ACT REG 33 (b)	DP 407091	LOT 9028	WATER CORPORATION	
(33c) 3	EASEMENT (Electricity Supply)	SEC 167 OF THE P. & D. ACT REG 33 (c)	DP 407091	LOT 9028	ELECTRICITY NETWORKS CORPORATION	
(33c) 4	EASEMENT (Electricity Supply)	SEC 167 OF THE P. & D. ACT REG 33 (b)	THIS PLAN	LOT 9028	ELECTRICITY NETWORKS CORPORATION	
(B) \leftrightarrow (C)	COVENANT	SEC 150 OF THE P. & D. ACT	THIS PLAN	LOT 1121	CITY OF ARMADALE	NO ROAD VEHICLE ACCESS TO AND FROM ADJACENT ROADS

SURVEY CARRIED OUT UNDER REG 26A
 SPECIAL SURVEY AREA GUIDELINES
 SEE SURVEY SHEETS FOR SURVEY INFORMATION
 USE ONLY THE SURVEY SHEET/S WHEN DETERMINING
 THE TRUE FINAL POSITION AND TYPE OF ALL SURVEY
 MARKS PLACED PERTAINING TO THIS PLAN.

SCALE 1:750 @ A2
 ALL DISTANCES ARE IN METRES

HELD BY LANDGATE IN DIGITAL FORMAT ONLY

MNG Ref : 98245dp-055c - Stage 2A Ph2 - DP407423.CSD

FINAL
 LICENSED SURVEYOR _____ DATE _____

DEPOSITED PLAN
407423
 SHEET 05 OF 05 SHEETS
 VERSION 1

FOR HEADING SEE SHEET 1

PRELIMINARY ONLY
UNLODGED VERSION
SUBJECT TO
LANDGATE AUDIT

This version is
- Current as at 8/10/2015
- Subject to change without notice
- Not intended for design use,
a LANDGATE APPROVED copy
should be obtained for such purposes.

THIS SURVEY SHEET WILL BE
REPLACED BY THE SURVEY DATA



MNG Ref: 98245dp-055c



GOVERNMENT OF
WESTERN AUSTRALIA



DEPOSITED PLAN

407423

SURVEY SHEET